

MAIN FLOOR
1872 SQ. FT.
 7'-9" TO 9' CEILING

1820 EL SERENO DRIVE
 MAY 22, 2018
 PREPARED FOR THE EXCLUSIVE USE OF ELIAS MAVRIKOS
 PLANS MAY NOT BE 100% ACCURATE, IF CRITICAL BUYER TO VERIFY.

FLOOR	AREA (SQ. FT.)		
	FINISHED	GARAGE	DECK
MAIN	1872	463	611
UPPER	1830	-	-
STUDIO	303	-	-
TOTAL	4005	463	611

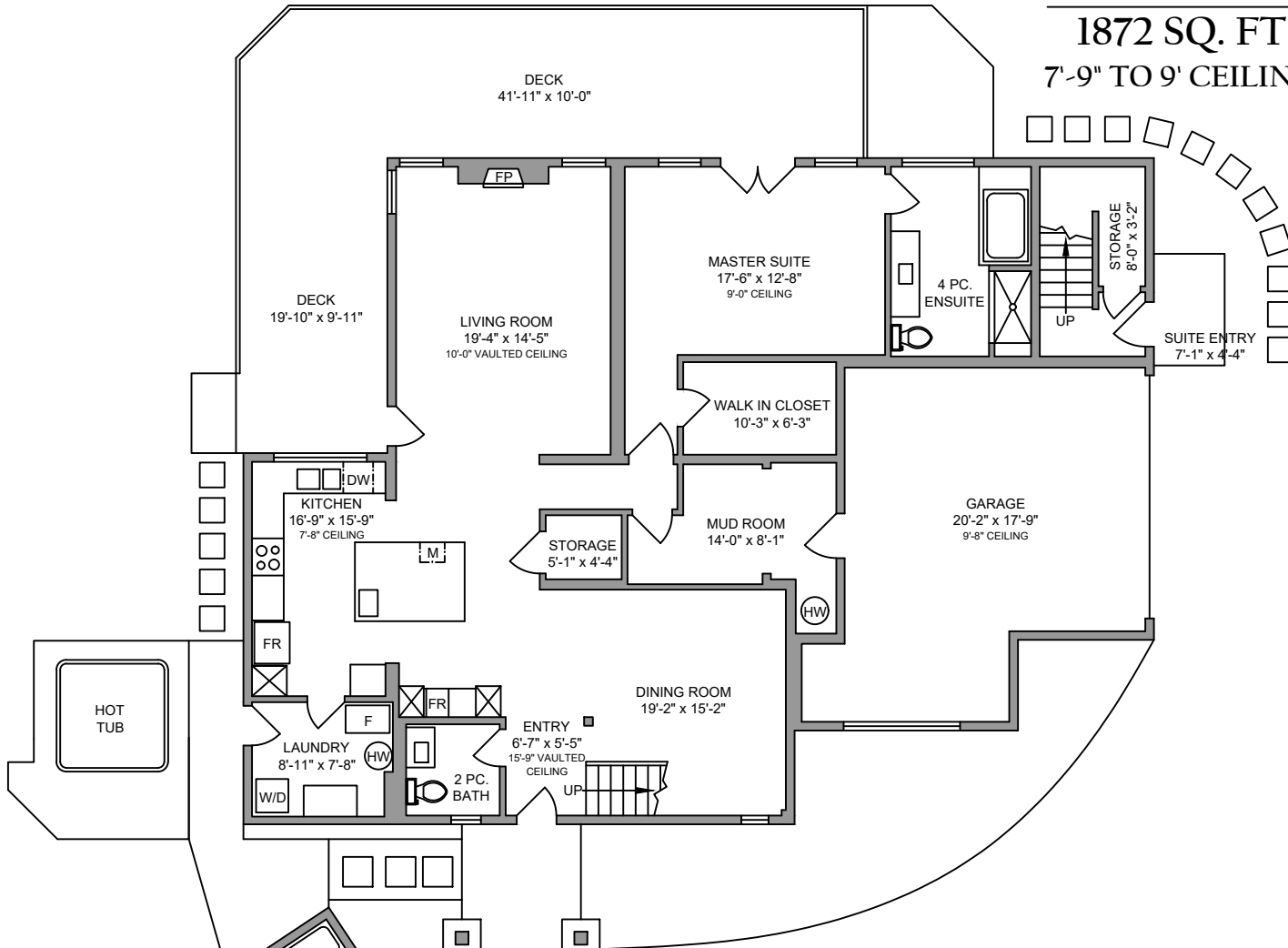

UPPER FLOOR
1830 SQ. FT.
 7'-7" TO 8' CEILING

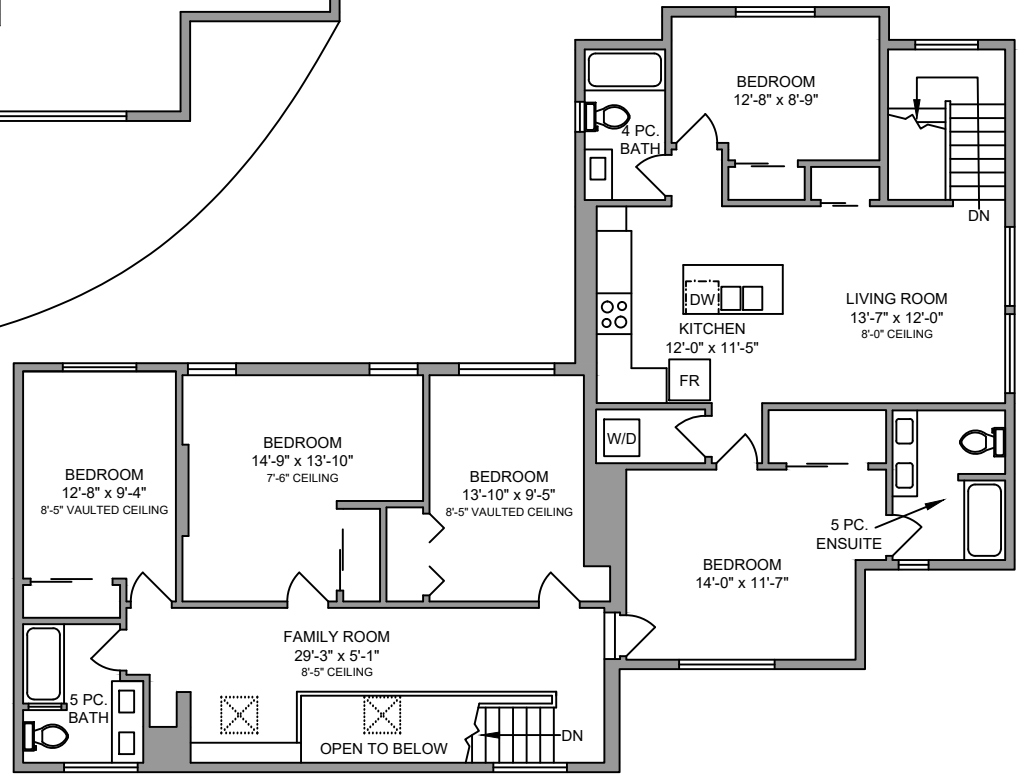

STUDIO
303 SQ. FT.

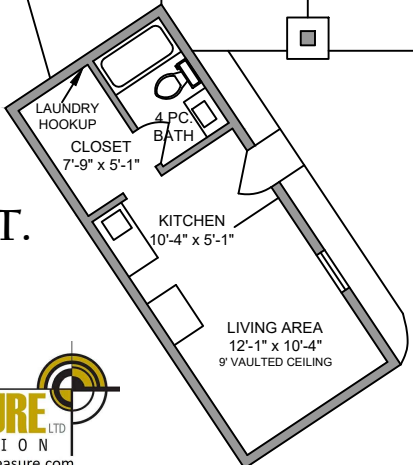

NORTH

