

**GARAGE**  
425 SQ. FT.

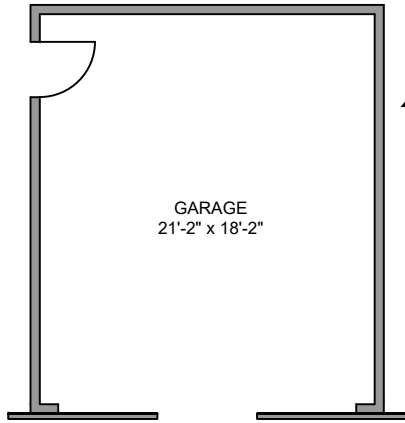

**MAIN FLOOR**  
1157 SQ. FT.

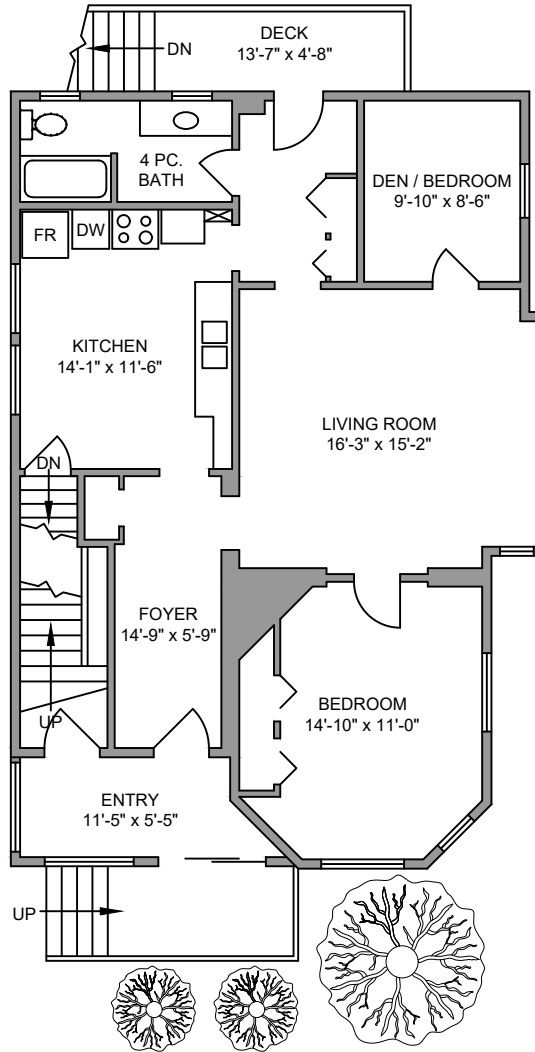

**LOWER FLOOR**  
989 SQ. FT.  
7' CEILING

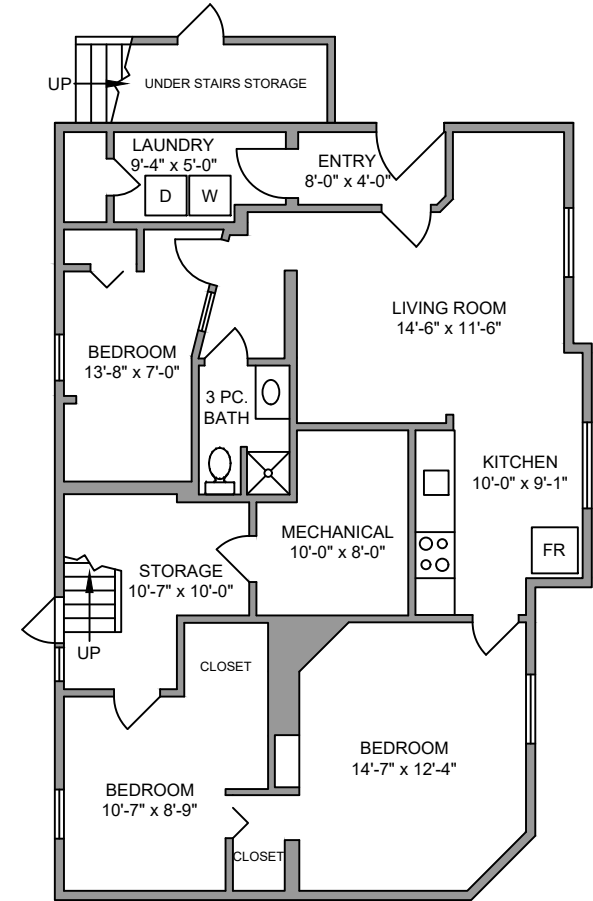

**UPPER FLOOR**  
976 SQ. FT.

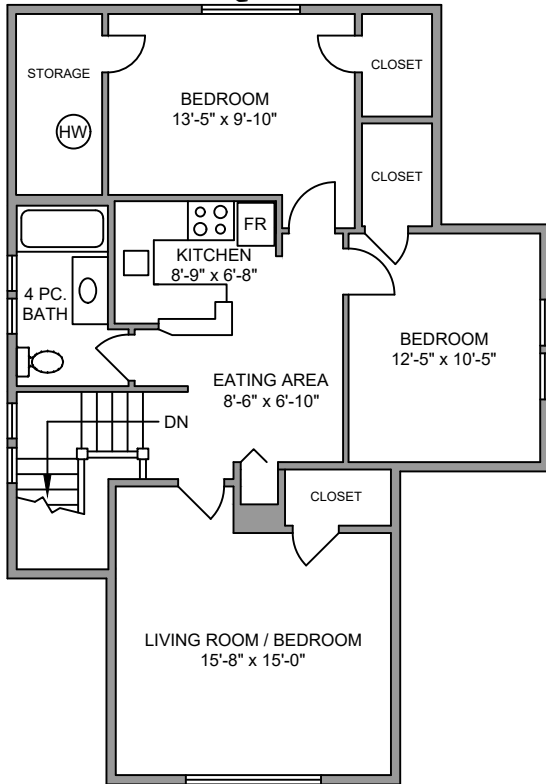

NORTH

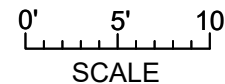
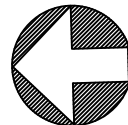

2317 QUADRA STREET				
JULY 31, 2018				
PREPARED FOR THE EXCLUSIVE USE OF ELIAS MAVRIKOS				
PLANS MAY NOT BE 100% ACCURATE. IF CRITICAL BUYER TO VERIFY.				
FLOOR	AREA (SQ. FT.)			
	FINISHED	UNFINISHED	DECK	DET. GARAGE
LOWER	989	168	0	425
MAIN	1157	0	66	0
UPPER	976	0	0	0
<b>TOTAL</b>	<b>3122</b>	<b>168</b>	<b>66</b>	<b>425</b>



250-884-9753  
matt@propermeasure.com  
www.propermeasure.com