

MAIN FLOOR

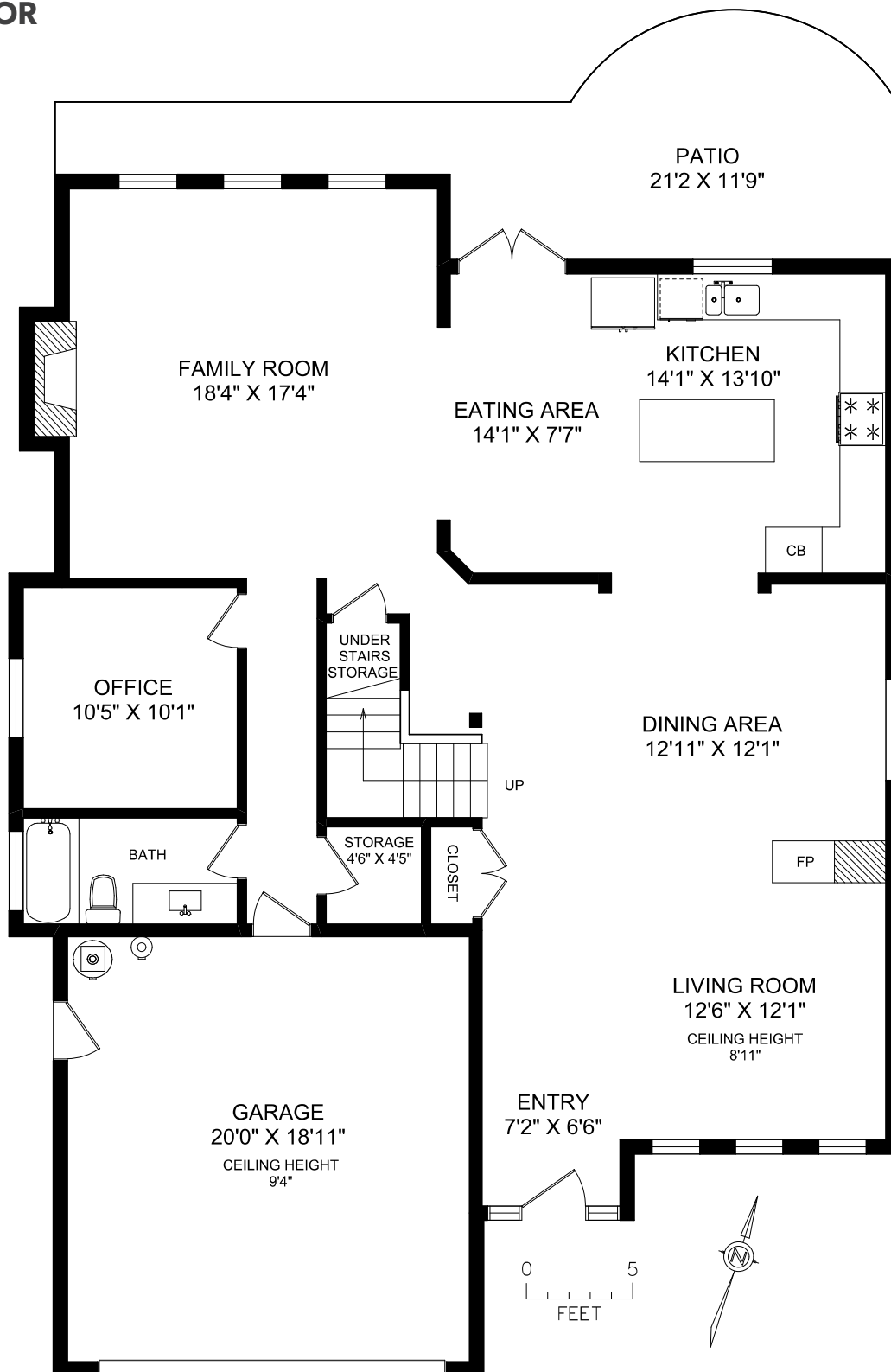

FLOOR	FINISHED	UNIFINISHED	TOTAL	OTHER AREAS
MAIN	1608	0	1608	PATIO 267
UPPER	1564	0	1564	GARAGE 410
TOTAL	3172	0	3172	

REAL FOTO **2366 ECHO VALLEY DRIVE**
 DOCUMENT PREPARED FOR THE EXCLUSIVE USE OF
ELI MAVRIKOS

250-388-6998
 ORDERS@REALFOTO.CA MEASURED 09/12/2013 BY CLAY OVINGE

All information furnished regarding this property is from sources deemed reliable but no warranty or representation is made to the accuracy thereof.



LOWER FLOOR



FLOOR	FINISHED	UNFINISHED	TOTAL	OTHER AREAS	
MAIN	1608	0	1608	PATIO	267
UPPER	1564	0	1564	GARAGE	410
TOTAL	3172	0	3172		

REAL FOTO **2366 ECHO VALLEY DRIVE**
DOCUMENT PREPARED FOR THE EXCLUSIVE USE OF
ELI MAVRIKOS

250-388-6998
ORDERS@REALFOTO.CA MEASURED 09/12/2013 BY CLAY OVINGE

All information furnished regarding this property is from sources deemed reliable but no warranty or representation is made to the accuracy thereof.

**PEMBERTON
HOLMES**
· ESTABLISHED 1887 ·