

MAIN FLOOR

2041 SQ. FT.

10'-3" VAULTED CEILING

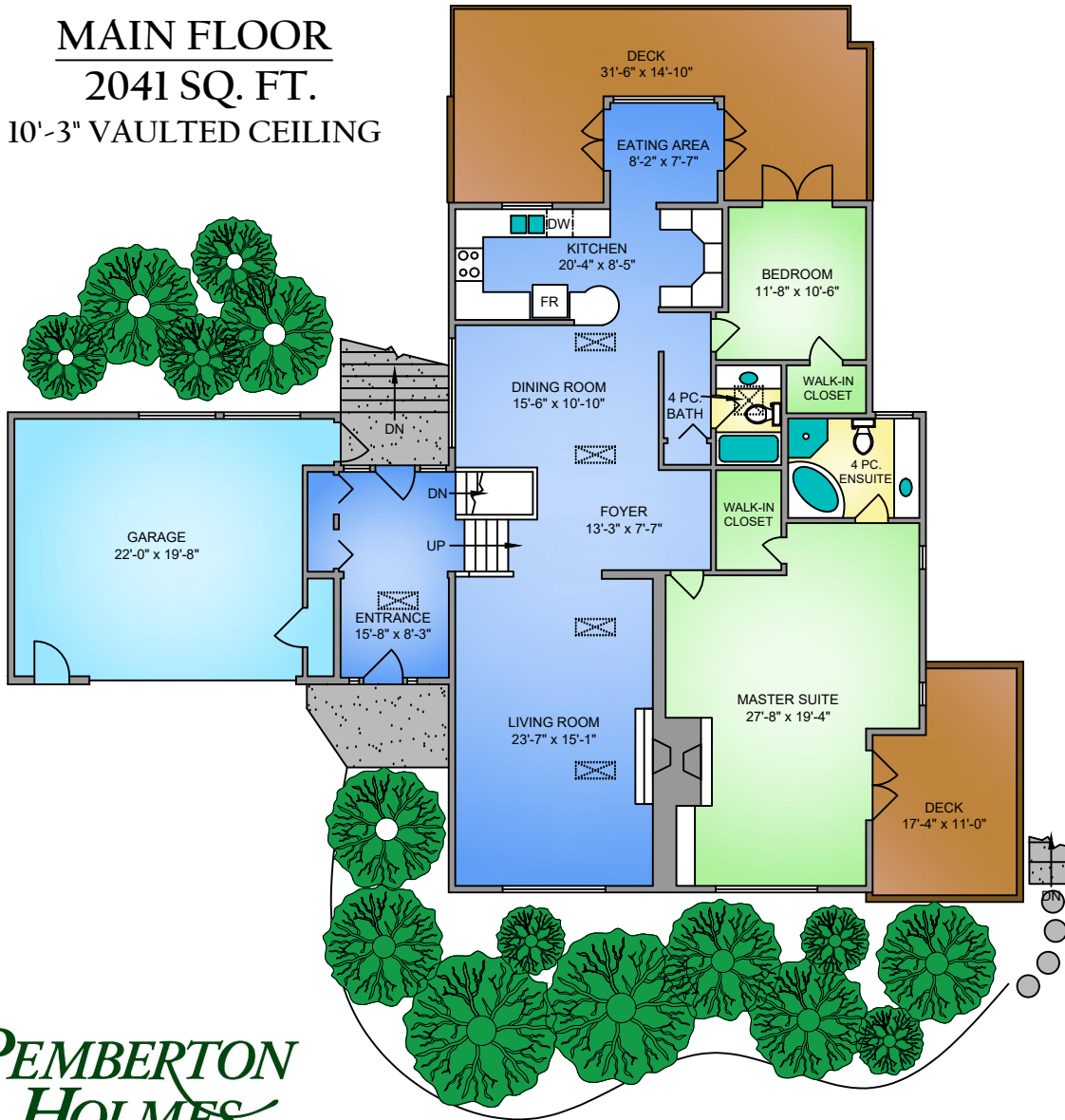

LOWER FLOOR

1403 SQ. FT.

6'-5" TO 7' CEILING



**PEMBERTON
HOLMES**

• ESTABLISHED 1887 •



250-884-9753
matt@propermeasure.com
www.propermeasure.com



NORTH

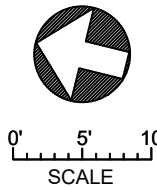

3175 EXETER ROAD NOVEMBER 5, 2018 PREPARED FOR THE EXCLUSIVE USE OF ELIAS MAVRIKOS PLANS MAY NOT BE 100% ACCURATE, IF CRITICAL BUYER TO VERIFY.				
FLOOR	AREA (SQ. FT.)			
	FINISHED	UNFINISHED	GARAGE	DECK / PATIO
MAIN	2041	-	496	550
LOWER	1403	192	-	377
TOTAL	3444	192	496	927