

MAIN FLOOR
1287 SQ. FT.
8' CEILING HEIGHT

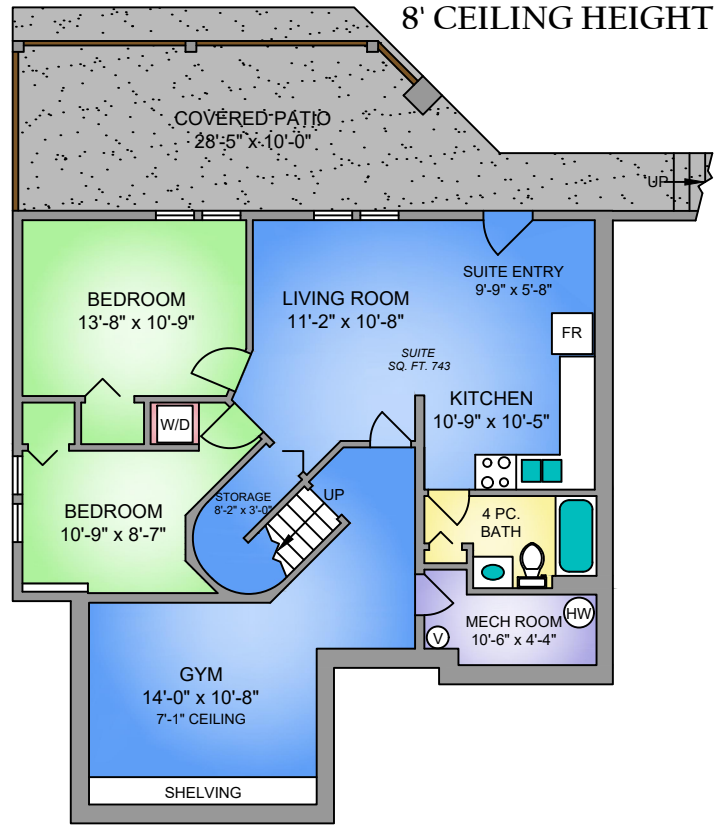

LOWER FLOOR
1171 SQ. FT.
8' CEILING HEIGHT



UPPER FLOOR
1024 SQ. FT.
8' CEILING HEIGHT

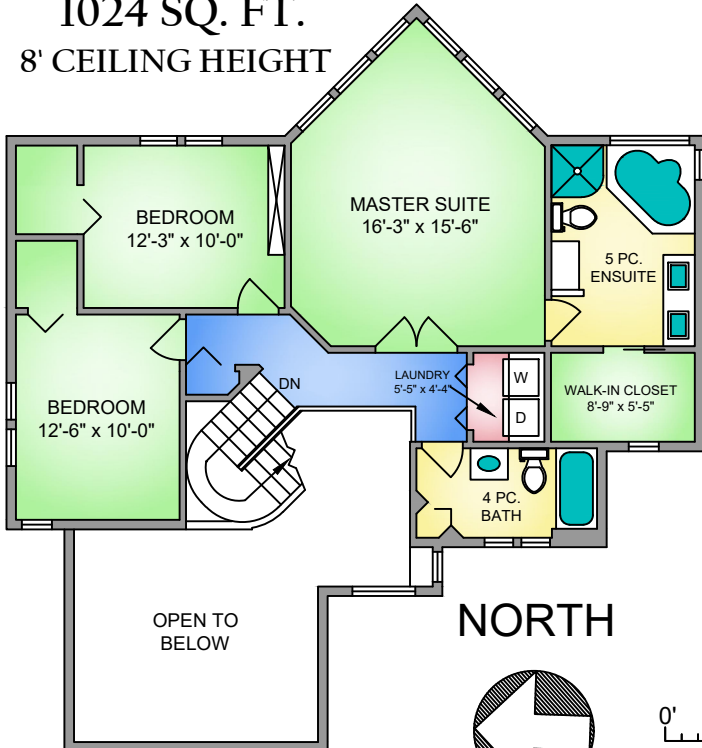

935 WHISPERWIND PLACE
MARCH 18, 2019
PREPARED FOR THE EXCLUSIVE USE OF ELIAS MAVRIKOS
PLANS MAY NOT BE 100% ACCURATE, IF CRITICAL BUYER TO VERIFY.

FLOOR	AREA (SQ. FT.)		
	FINISHED	GARAGE	DECK / PATIO
MAIN	1287	484	385
UPPER	1024	-	-
LOWER	1171	-	307
TOTAL	3482	484	692

