

1563 HAWTHORNE STREET

1093 SQ. FT.

8'-0" CEILING HEIGHT

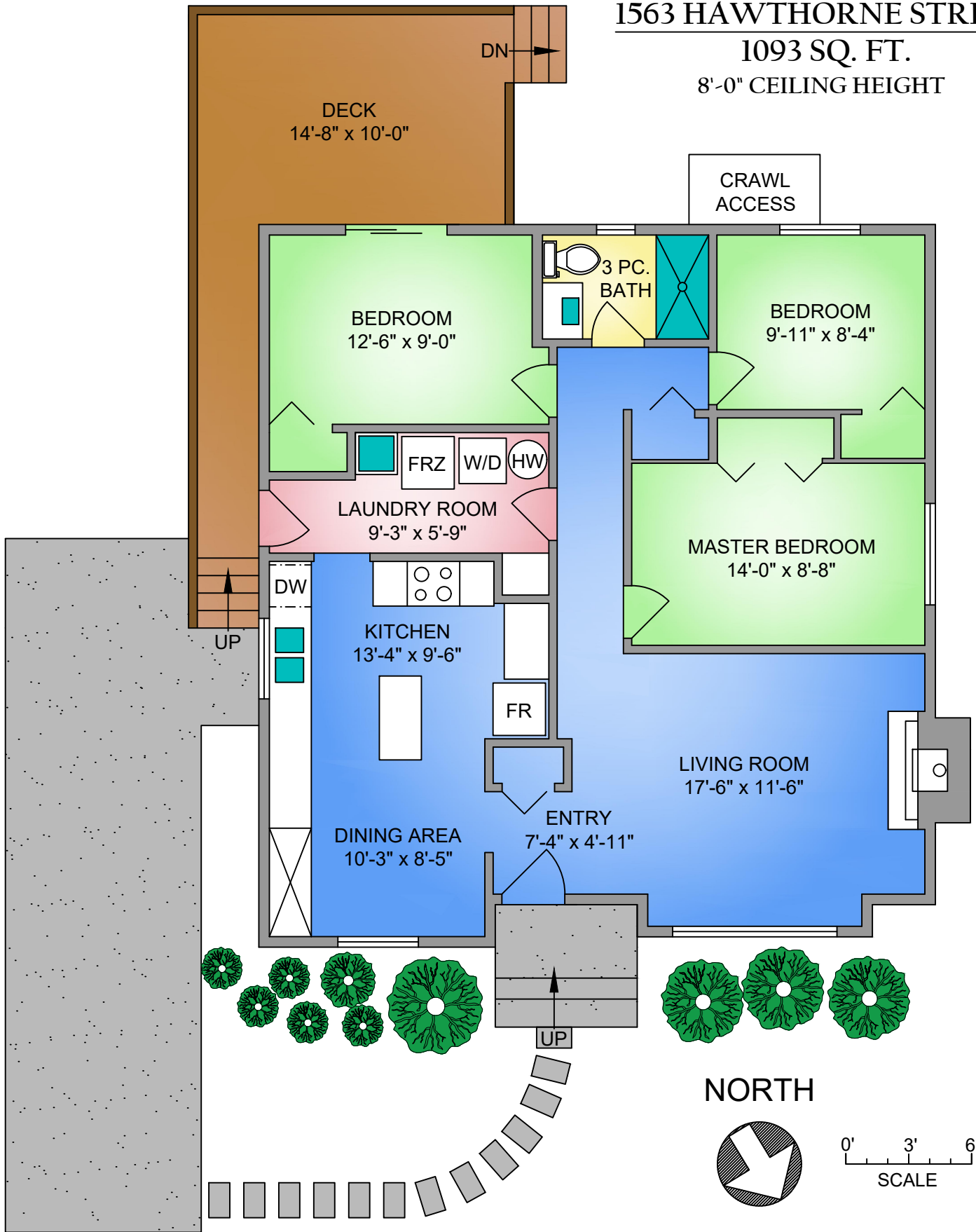

CRAWL ACCESS

DECK  
14'-8" x 10'-0"

BEDROOM  
12'-6" x 9'-0"

3 PC.  
BATH

BEDROOM  
9'-11" x 8'-4"

FRZ W/D HW

LAUNDRY ROOM  
9'-3" x 5'-9"

MASTER BEDROOM  
14'-0" x 8'-8"

UP

KITCHEN  
13'-4" x 9'-6"

LIVING ROOM  
17'-6" x 11'-6"

FR

DINING AREA  
10'-3" x 8'-5"

ENTRY  
7'-4" x 4'-11"

DW

NORTH

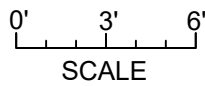

1563 HAWTHORNE STREET		
APRIL 25, 2019		
PREPARED FOR THE EXCLUSIVE USE OF ELIAS MAVRIKOS PLANS MAY NOT BE 100% ACCURATE, IF CRITICAL BUYER TO VERIFY.		
FLOOR	AREA (SQ. FT.)	
	FINISHED	DECK
TOTAL	1093	195