

MAIN FLOOR
3131 SQ. FT.
8' CEILING HEIGHT

NORTH

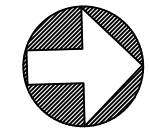

0' 5' 10'
SCALE

3320 RIPON ROAD MAY 5, 2020 PREPARED FOR THE EXCLUSIVE USE OF ELIAS MAVRIKO PLANS MAY NOT BE 100% ACCURATE, IF CRITICAL BUYER TO VERIFY.		
FLOOR	AREA (SQ. FT.)	
	FINISHED	PATIO
MAIN	3131	556
UPPER	2645	-
TOTAL	5776	556

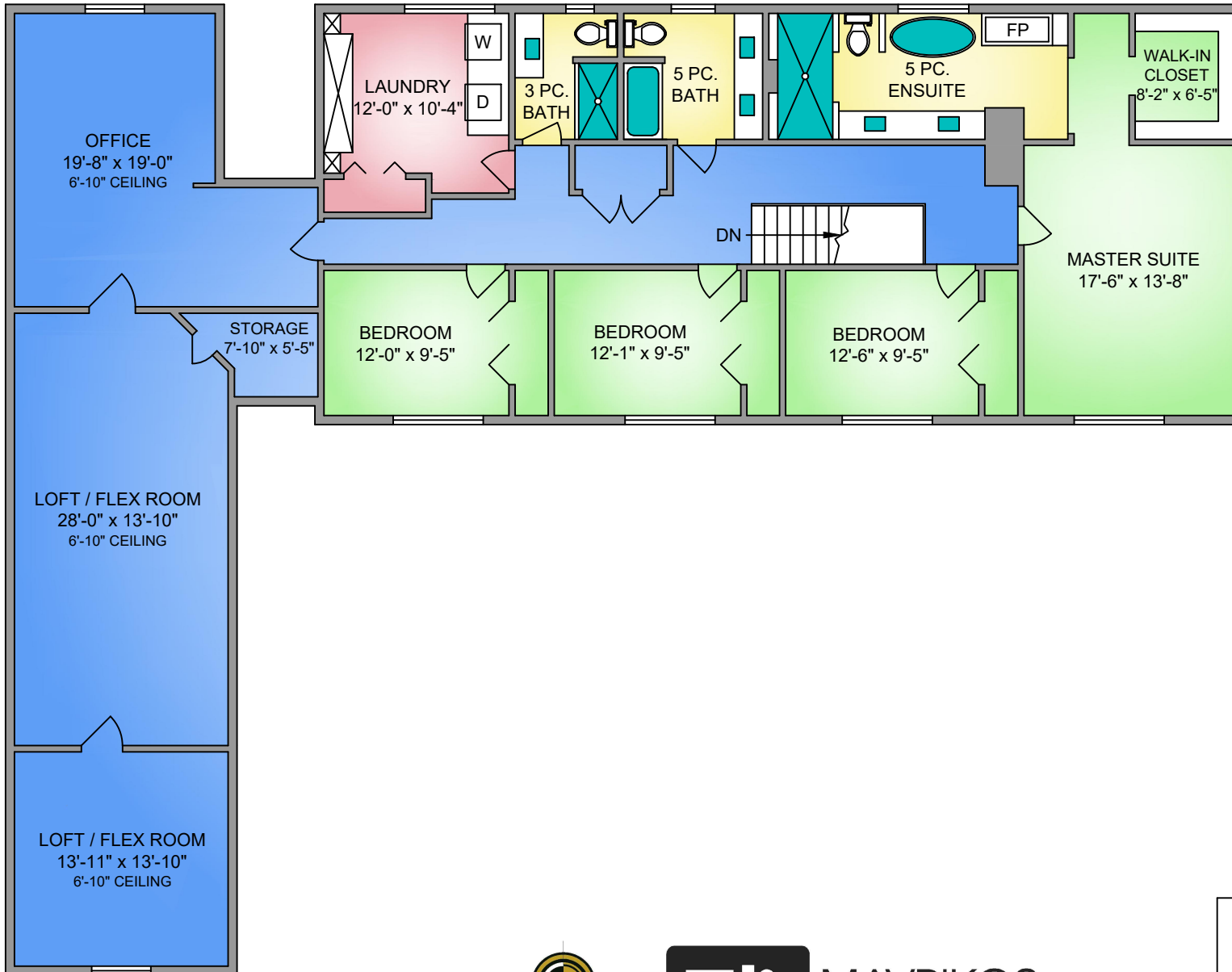

UPPER FLOOR
2645 SQ. FT.
8' CEILING HEIGHT

NORTH

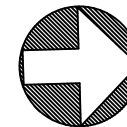

0' 5' 10'
SCALE

3320 RIPON ROAD MAY 5, 2020 PREPARED FOR THE EXCLUSIVE USE OF ELIAS MAVRIKO PLANS MAY NOT BE 100% ACCURATE, IF CRITICAL BUYER TO VERIFY.		
FLOOR	AREA (SQ. FT.)	
	FINISHED	PATIO
MAIN	3131	556
UPPER	2645	-
TOTAL	5776	556