

MAIN FLOOR
2664 SQ. FT.
 7'-8" CEILING HEIGHT

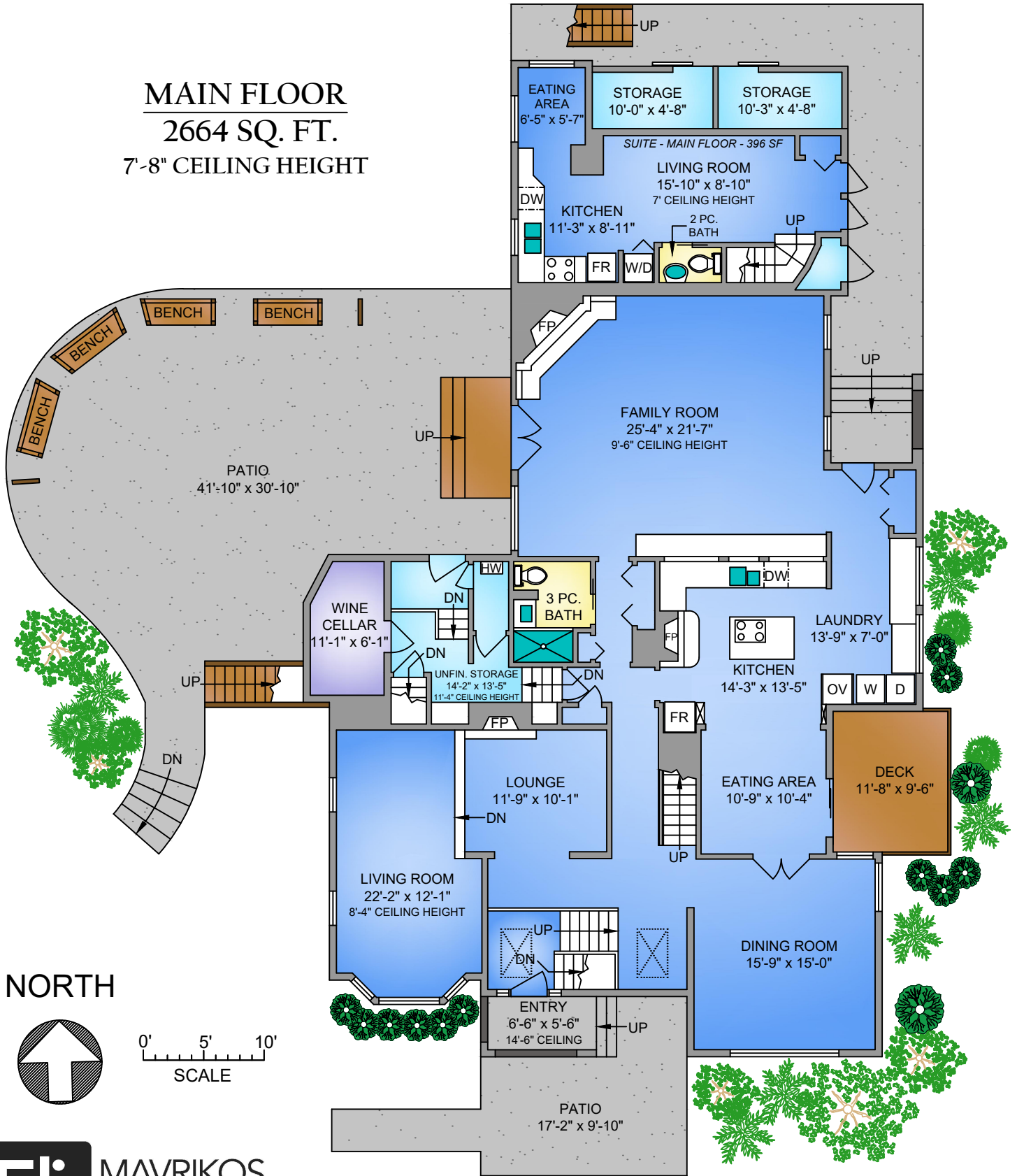

NORTH

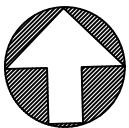

0' 5' 10'
 SCALE



250-884-9753
 matt@propermeasure.com
 www.propermeasure.com

1960 CROMWELL PLACE				
NOVEMBER 11, 2020				
PREPARED FOR THE EXCLUSIVE USE OF ELI MAVRIKOS				
PLANS MAY NOT BE 100% ACCURATE, IF CRITICAL BUYER TO VERIFY.				
FLOOR	AREA (SQ. FT.)			
	FINISHED	UNFINISHED	CRAWLSPACE	DECK / PATIO
MAIN	2664	157	-	1330
UPPER	1767	-	-	209
LOWER	336	-	418	-
TOTAL	4767	157	418	1539

LOWER FLOOR
336 SQ. FT.
8' CEILING HEIGHT

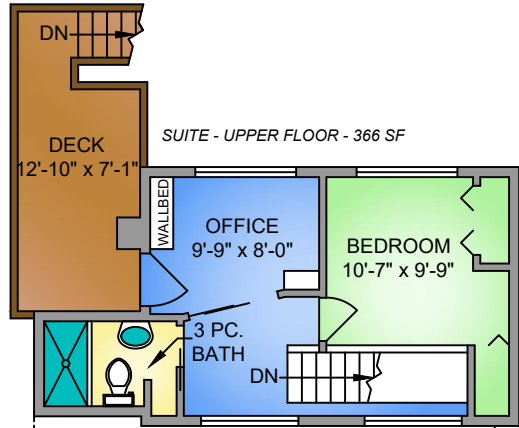
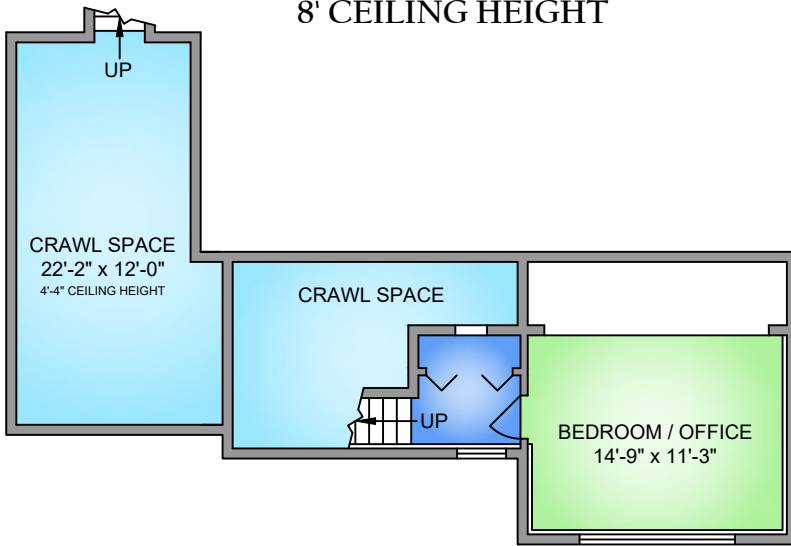

SUITE - UPPER FLOOR - 366 SF

UPPER FLOOR
1767 SQ. FT.
7'-8" CEILING HEIGHT

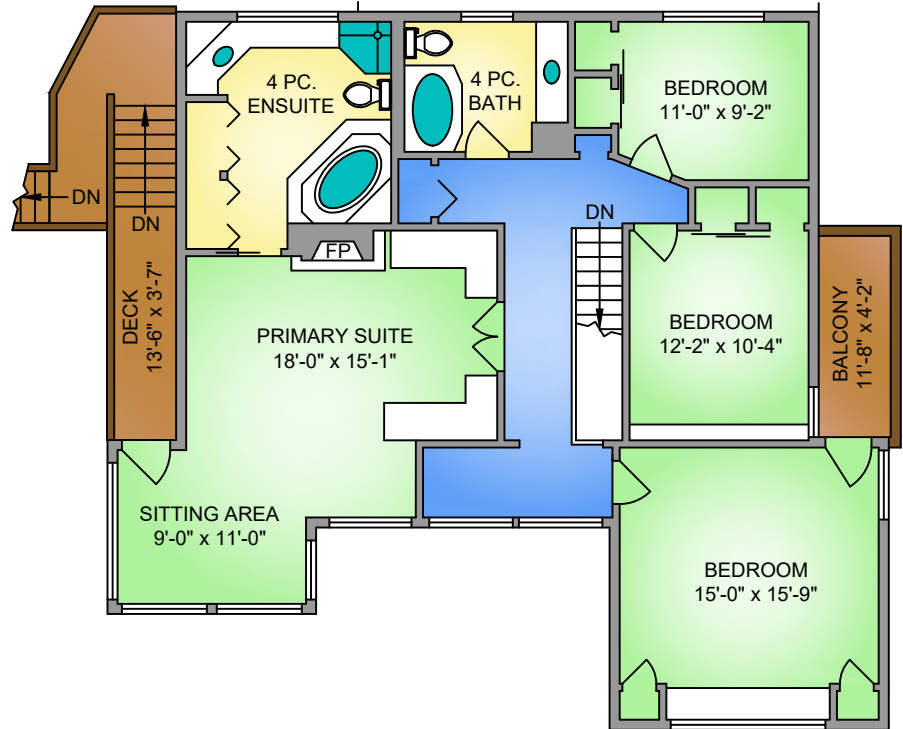

NORTH

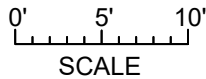
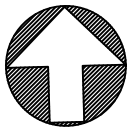

250-884-9753
 matt@propermeasure.com
 www.propermeasure.com

1960 CROMWELL PLACE NOVEMBER 11, 2020				
PREPARED FOR THE EXCLUSIVE USE OF ELI MAVRIKOS PLANS MAY NOT BE 100% ACCURATE, IF CRITICAL BUYER TO VERIFY.				
FLOOR	AREA (SQ. FT.)			
	FINISHED	UNFINISHED	CRAWLSPACE	DECK / PATIO
MAIN	2664	157	-	1330
UPPER	1767	-	-	209
LOWER	336	-	418	-
TOTAL	4767	157	418	1539