

MAIN FLOOR
2283 SQ. FT.
10' CEILING HEIGHT

UPPER FLOOR
842 SQ. FT.
8' CEILING HEIGHT

NORTH

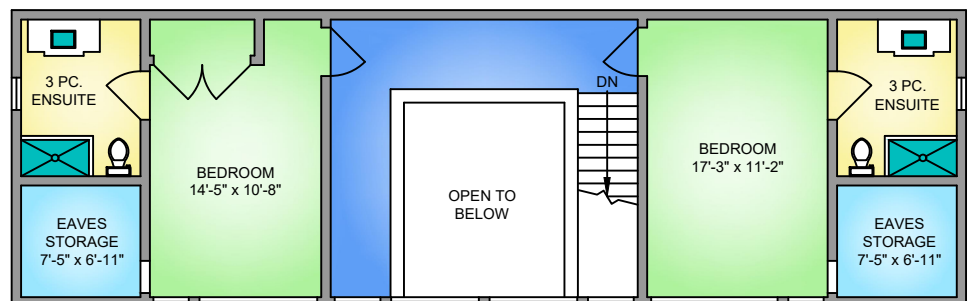
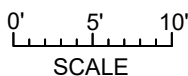
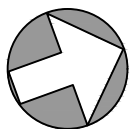

944 ISLAND ROAD APRIL 2, 2021			
PREPARED FOR THE EXCLUSIVE USE OF ELIAS MAVRIKOS PLANS MAY NOT BE 100% ACCURATE, IF CRITICAL BUYER TO VERIFY.			
FLOOR	AREA (SQ. FT.)		
	FINISHED	GARAGE	PATIO
MAIN	2283	380	785
UPPER	842	-	-
TOTAL	3125	380	785