

LOWER FLOOR
938 SQ. FT.
7' CEILING HEIGHT

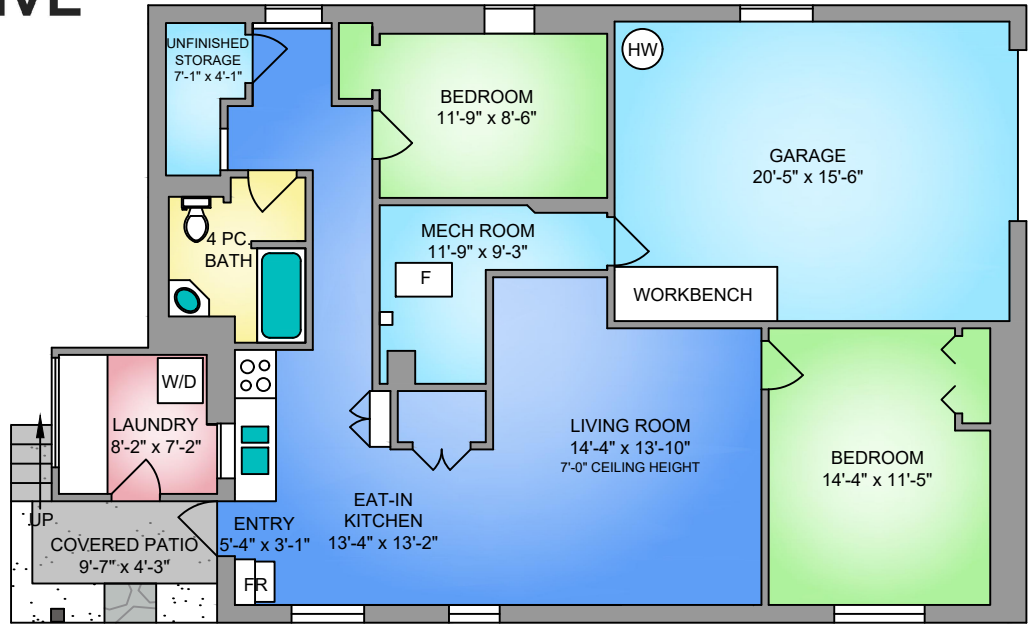

MAIN FLOOR
1380 SQ. FT.
8' CEILING HEIGHT

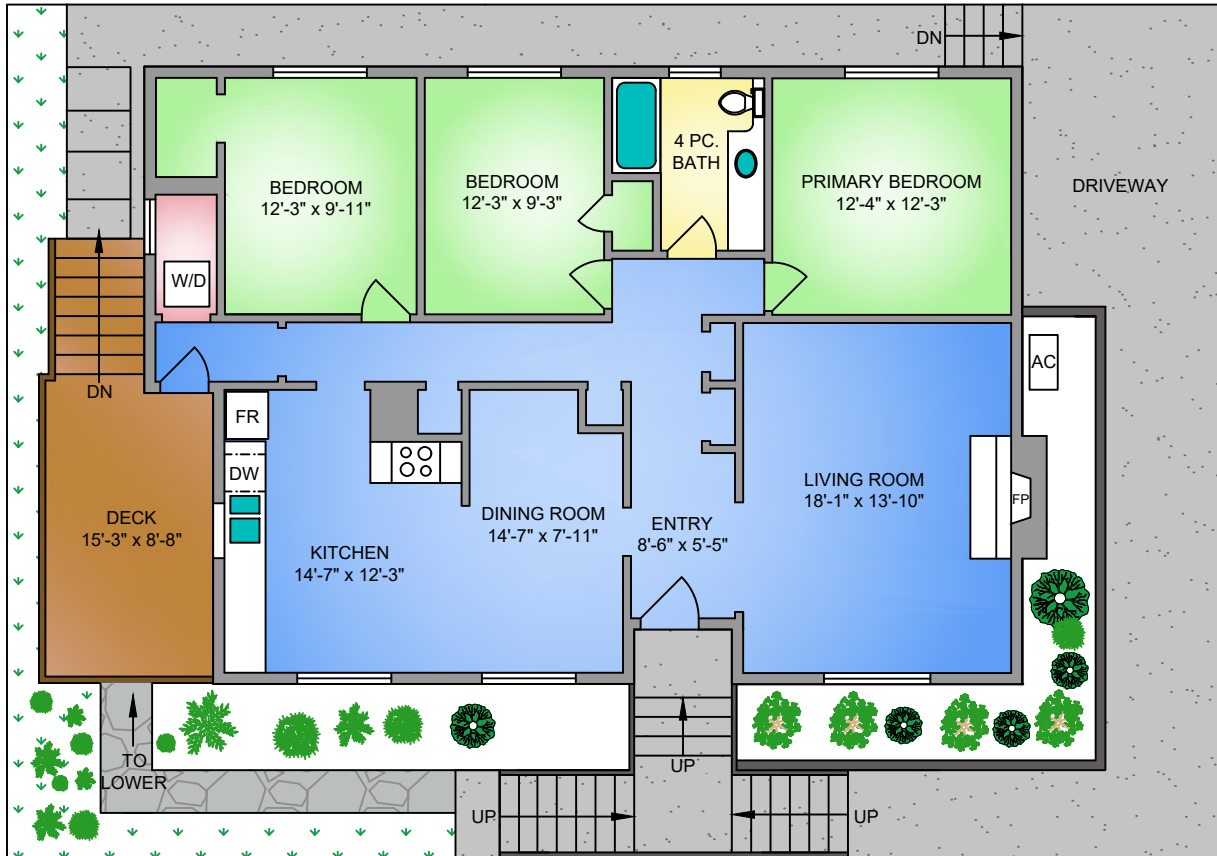

NORTH

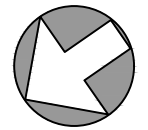

0' 5' 10'
SCALE

| 4087 CAREY ROAD JULY 21, 2021 PREPARED FOR THE EXCLUSIVE USE OF ELI MAVRIKOS PLANS MAY NOT BE 100% ACCURATE, IF CRITICAL BUYER TO VERIFY. | | | | |
|--|----------------|------------|------------|------------|
| FLOOR | AREA (SQ. FT.) | | | |
| | FINISHED | UNFINISHED | GARAGE | DECK/PATIO |
| MAIN | 1380 | - | - | 132 |
| LOWER | 938 | 180 | 347 | 40 |
| TOTAL | 2318 | 180 | 347 | 172 |