

MAIN FLOOR

1325 SQ. FT.

10' CEILING HEIGHT

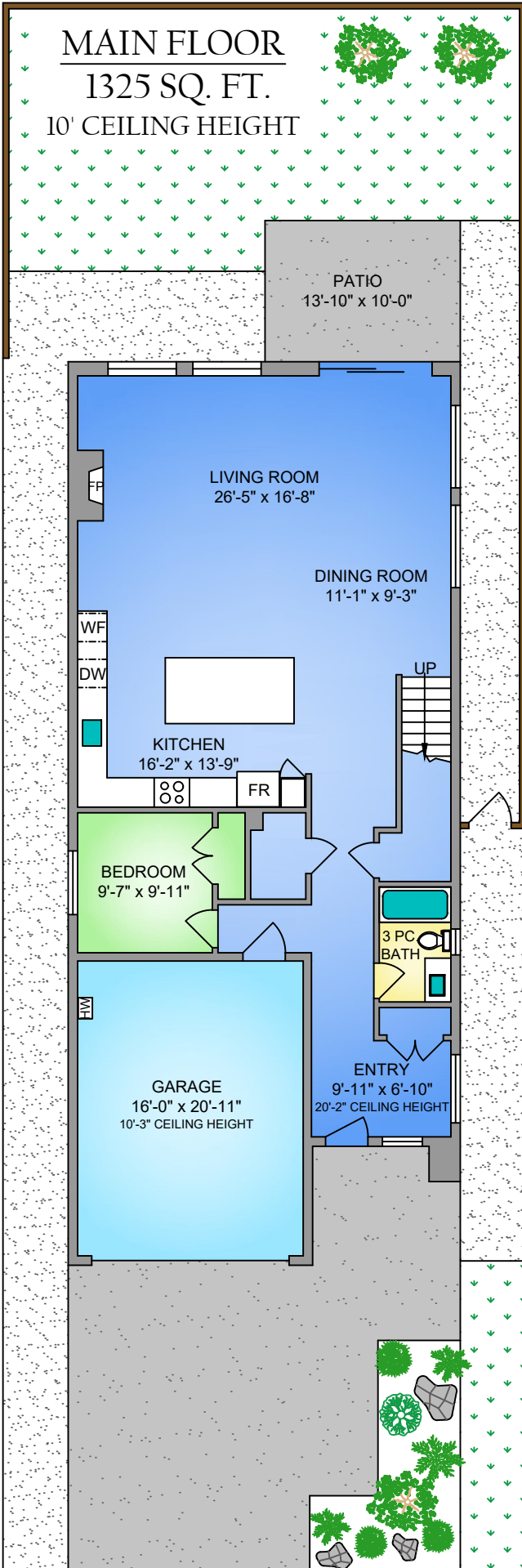

ROOFTOP

291 SQ. FT.

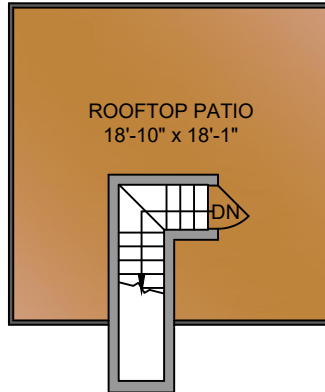

UPPER FLOOR

1232 SQ. FT.

9' CEILING HEIGHT

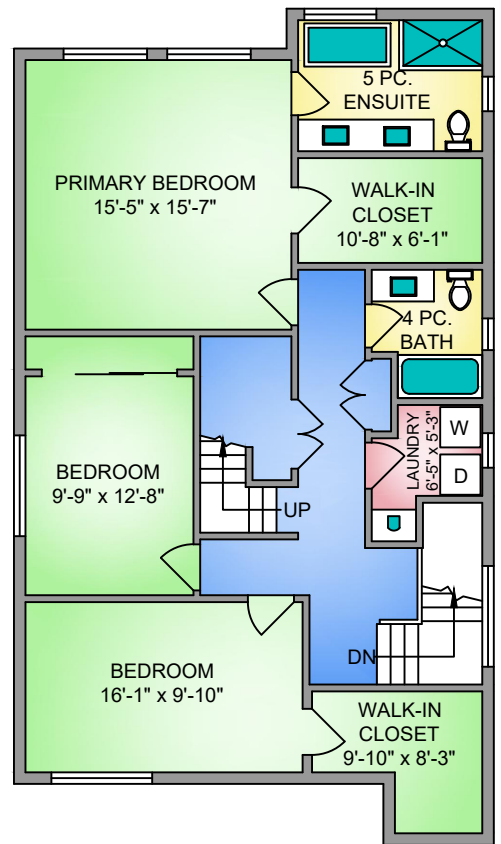

NORTH

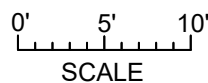
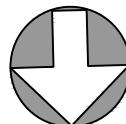

9495 MARYLAND DRIVE
JULY 15, 2021
PREPARED FOR THE EXCLUSIVE USE OF ELIAS MAVRIKOS
PLANS MAY NOT BE 100% ACCURATE, IF CRITICAL BUYER TO VERIFY.
YARD NOT DRAWN TO SCALE.

FLOOR	AREA (SQ. FT.)		
	FINISHED	GARAGE	PATIO
MAIN	1325	364	138
UPPER	1232	-	-
ROOFTOP	-	-	291
TOTAL	2557	364	429