

MAIN FLOOR
1354 SQ. FT.
8' CEILING HEIGHT

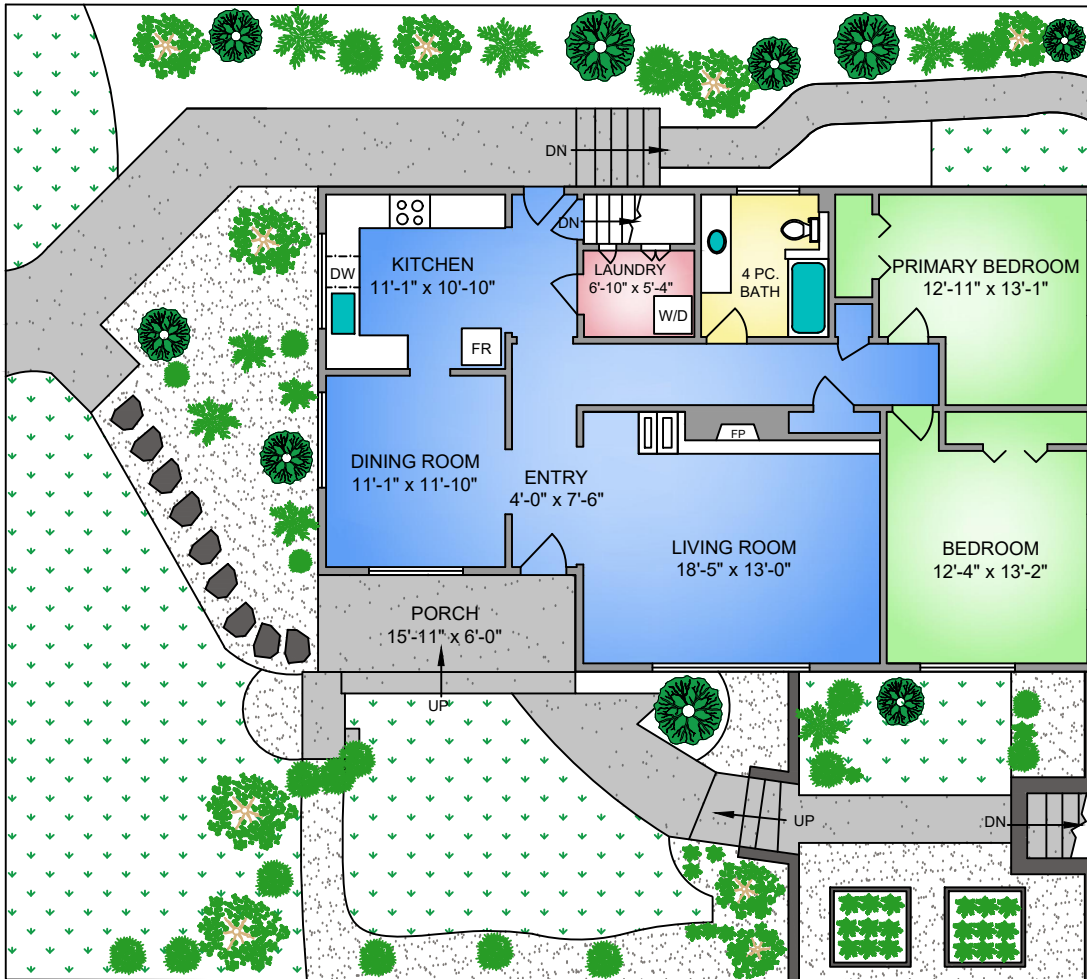

LOWER FLOOR
1009 SQ. FT.
8' CEILING HEIGHT

NORTH

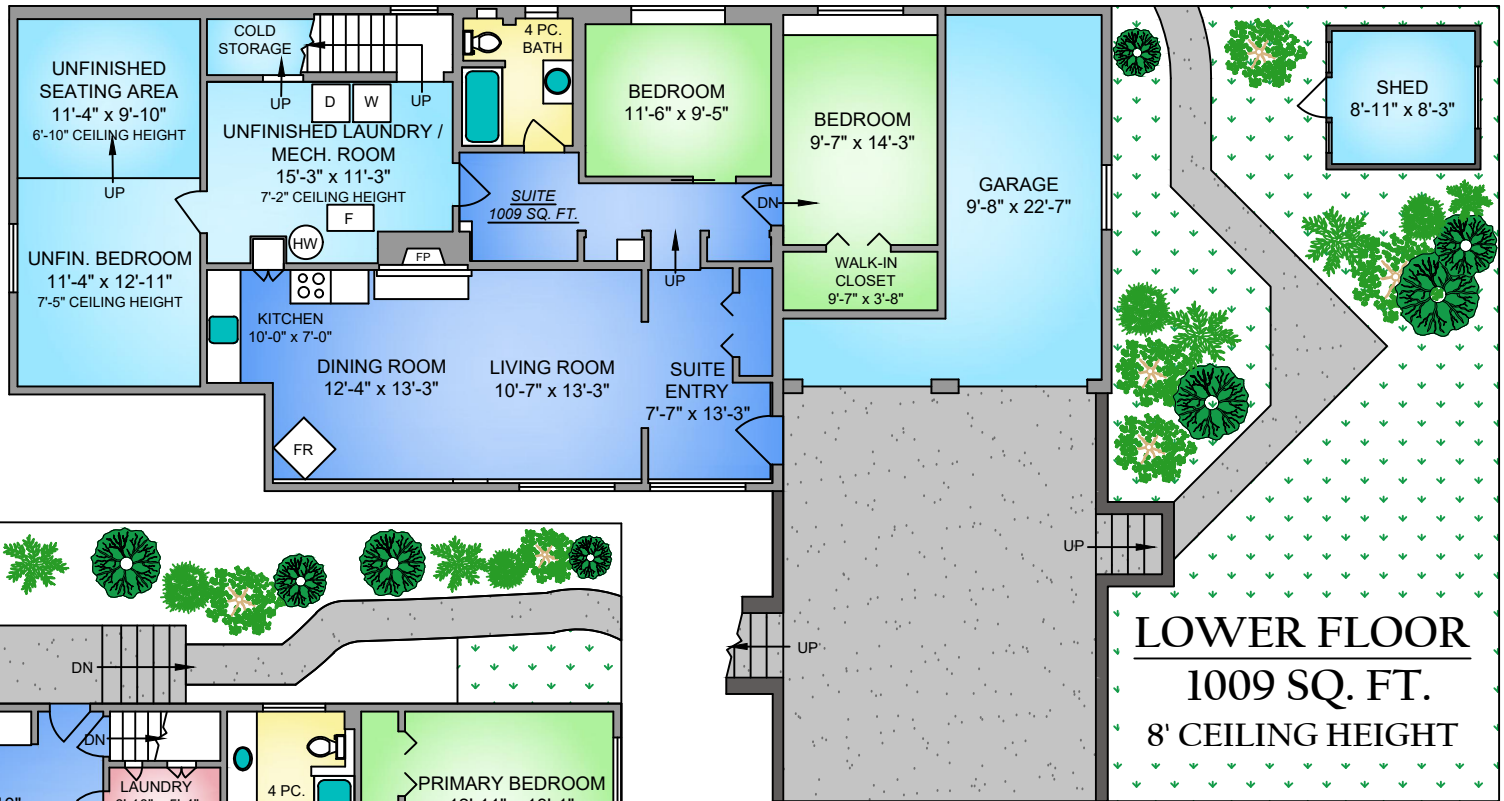
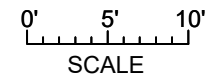
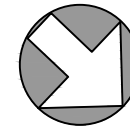

936 SHIRLEY ROAD				
MARCH 16, 2022				
PREPARED FOR THE EXCLUSIVE USE OF ELI MAVRIKOS				
PLANS MAY NOT BE 100% ACCURATE, IF CRITICAL BUYER TO VERIFY.				
FLOOR	AREA (SQ. FT.)			
	FINISHED	UNFINISHED	GARAGE	PORCH
MAIN	1354	-	-	96
LOWER	1009	535	294	-
TOTAL	2363	535	294	96