

MAIN FLOOR

769 SQ. FT.

16'-6" TO 9'-0" CEILING HEIGHT

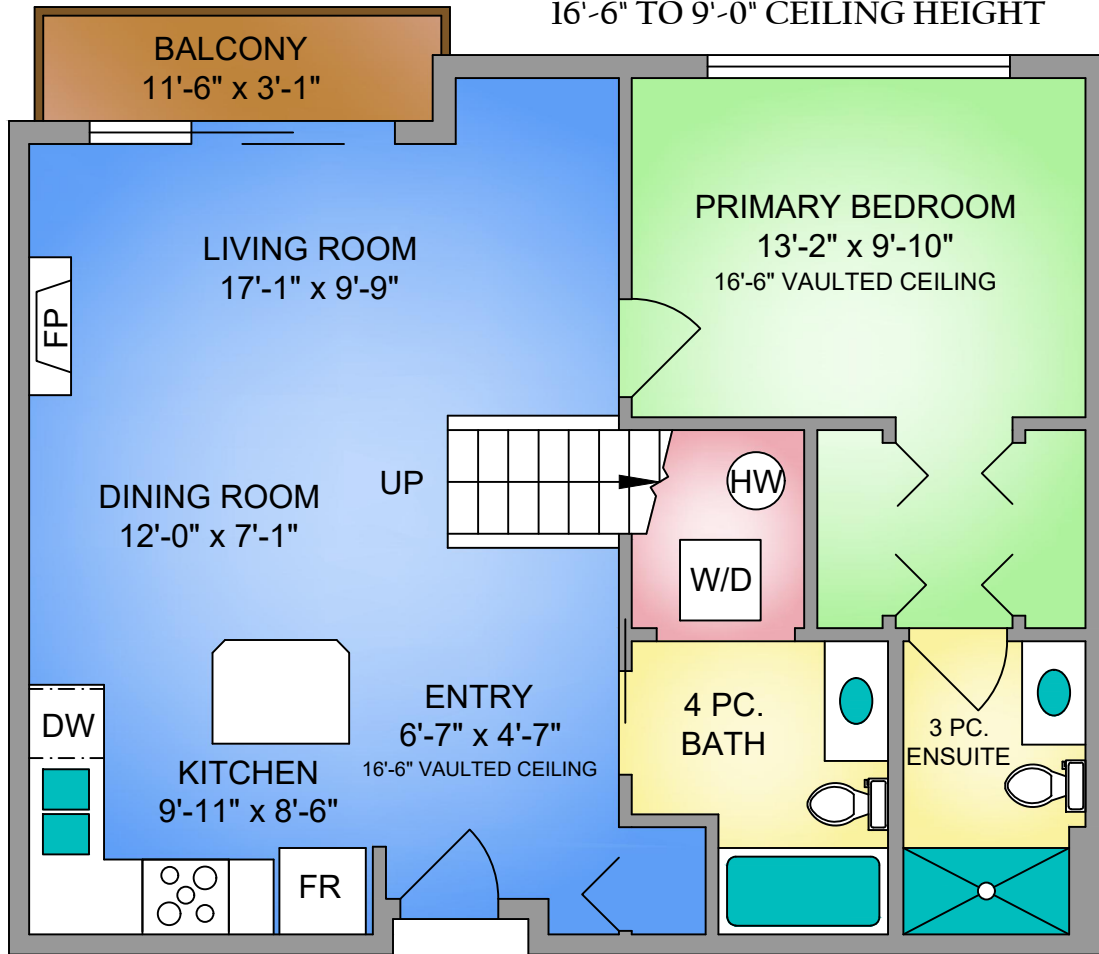

NORTH

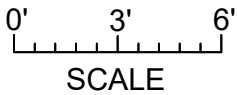
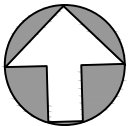

LOFT

204 SQ. FT.

8'-8" CEILING HEIGHT

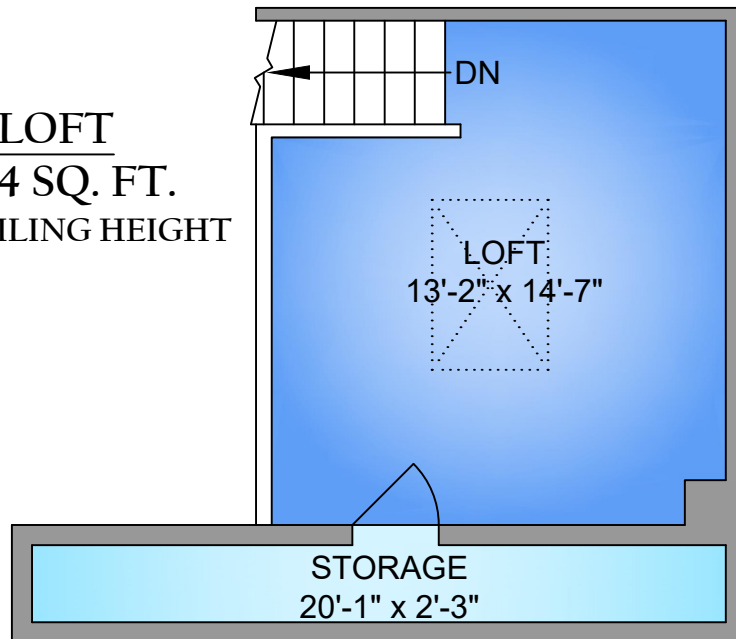

250-884-9753
matt@propermeasure.com
www.propermeasure.com

| #306 - 1618 NORTH DIARY ROAD JUNE 21, 2022 PREPARED FOR THE EXCLUSIVE USE OF ELI MAVRIKOS PLANS MAY NOT BE 100% ACCURATE, IF CRITICAL BUYER TO VERIFY. | | |
|---|----------------|-----------|
| FLOOR | AREA (SQ. FT.) | |
| | FINISHED | BALCONY |
| THIRD | 769 | 34 |
| LOFT | 204 | |
| TOTAL | 973 | 34 |