

**LOWER FLOOR**  
**647 SQ. FT.**  
 8' CEILING HEIGHT

**MAIN FLOOR**  
**776 SQ. FT.**  
 8' CEILING HEIGHT

**NORTH**

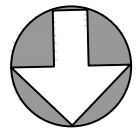

0' 5' 10'  
**SCALE**

798 KISBER PLACE  
 SEPTEMBER 5, 2023  
 PREPARED FOR THE EXCLUSIVE USE OF ELI MAVRIKOS  
 PLANS MAY NOT BE 100% ACCURATE, IF CRITICAL BUYER TO VERIFY.

FLOOR	AREA (SQ. FT.)		
	FINISHED	GARAGE	PATIO
MAIN	776	-	104
UPPER	747	-	-
LOWER	647	400	147
<b>TOTAL</b>	<b>2170</b>	<b>400</b>	<b>251</b>

**UPPER FLOOR**  
**747 SQ. FT.**  
**8' CEILING HEIGHT**

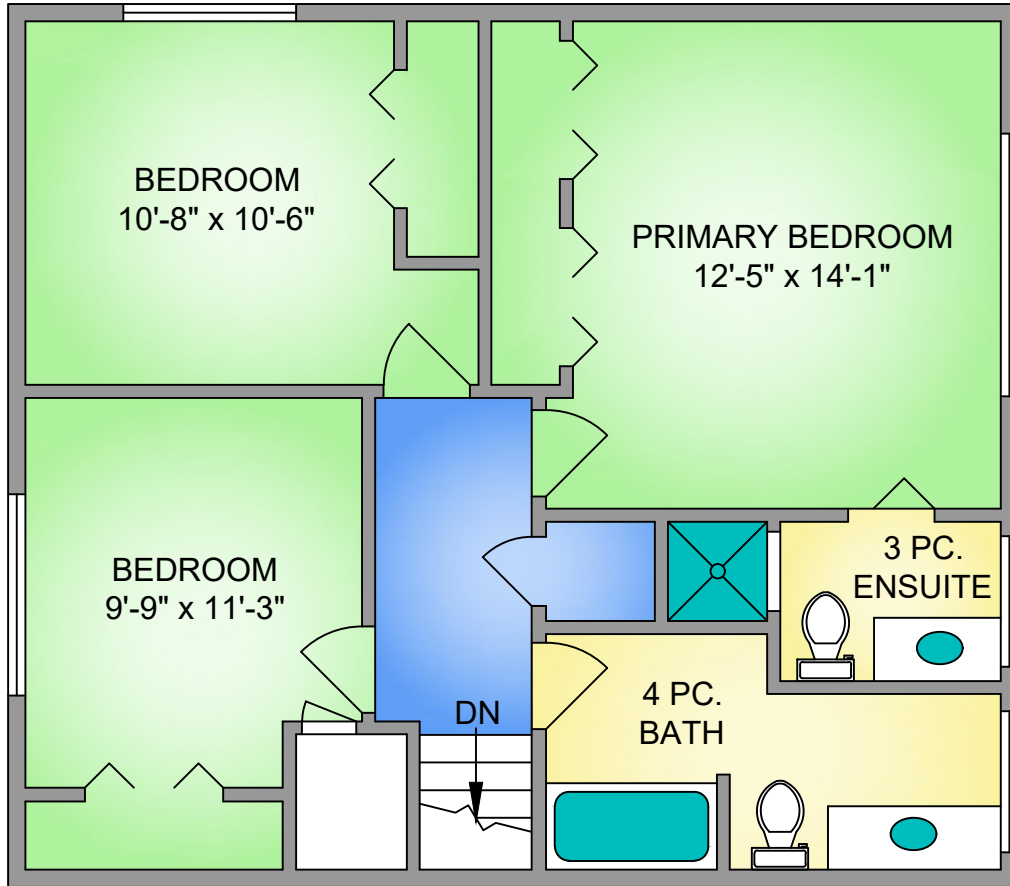

NORTH

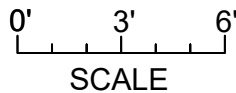
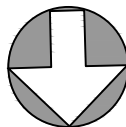

250-884-9753  
 matt@propermeasure.com  
 www.propermeasure.com

798 KISBER PLACE SEPTEMBER 5, 2023			
PREPARED FOR THE EXCLUSIVE USE OF ELI MAVRIKOS PLANS MAY NOT BE 100% ACCURATE, IF CRITICAL BUYER TO VERIFY.			
FLOOR	AREA (SQ. FT.)		
	FINISHED	GARAGE	PATIO
MAIN	776	-	104
UPPER	747	-	-
LOWER	647	400	147
<b>TOTAL</b>	<b>2170</b>	<b>400</b>	<b>251</b>