

**MAIN FLOOR**  
**1813 SQ. FT.**  
**8' CEILING HEIGHT**

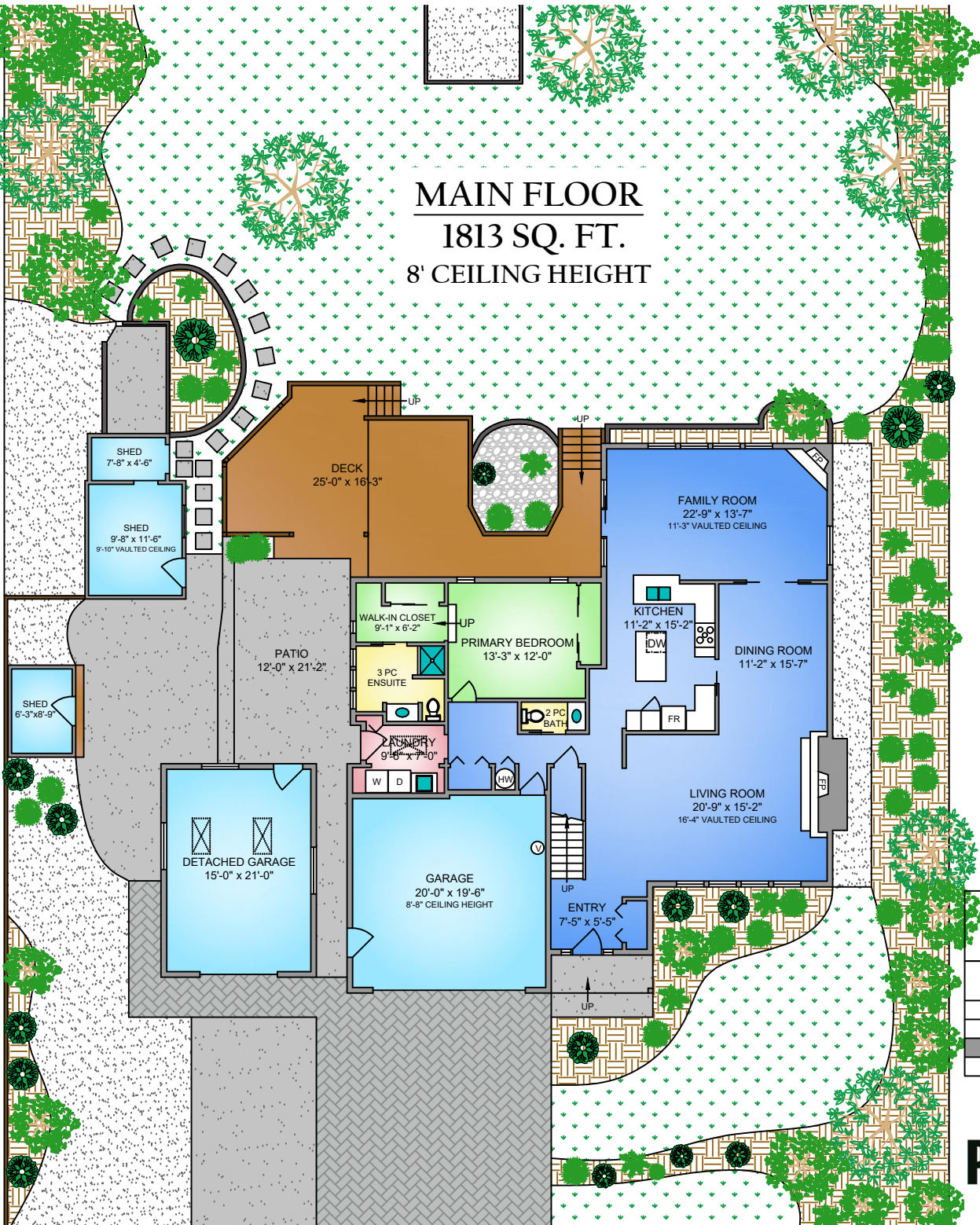

**UPPER FLOOR**  
**804 SQ. FT.**  
**8' CEILING HEIGHT**

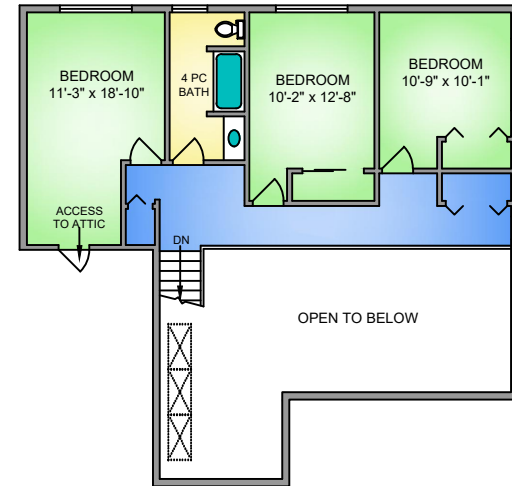

NORTH

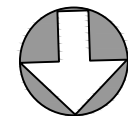

0' 5' 10'  
 SCALE

711 CLAYTON ROAD  
 MARCH 13, 2024

PREPARED FOR THE EXCLUSIVE USE OF ELIAS MAVRIKOS  
 PLANS MAY NOT BE 100% ACCURATE, IF CRITICAL BUYER TO VERIFY.

FLOOR	AREA (SQ. FT.)			
	FINISHED	GARAGE	DET. GARAGE	DECK / PATIO
MAIN	1813	418	354	763
UPPER	804	-	-	-
<b>TOTAL</b>	<b>2617</b>	<b>418</b>	<b>354</b>	<b>763</b>